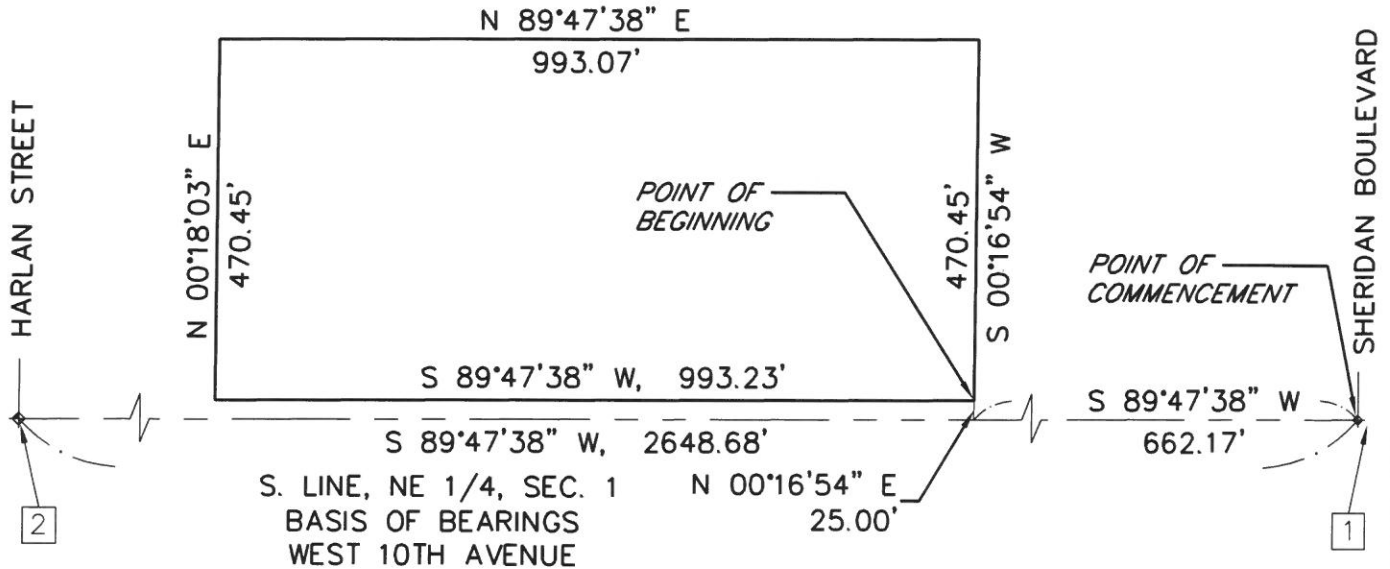

EXHIBIT C-2 DISTRICT BOUNDARY MAP

A PORTION OF THE S1/2 OF THE S1/2 OF THE NE1/4, SECTION 1, T.4S., R.69W., 6TH P.M.
CITY OF LAKEWOOD, JEFFERSON COUNTY, COLORADO

LGID# 66735



- 1 E 1/4 COR., SEC. 1, T.4S., R.68W., 6TH P.M.
FOUND 3 1/4" BRASS CAP IN RANGE BOX (ILLEGIBLE)
- 2 C 1/4 COR., SEC. 1, T.4S., R.68W., 6TH P.M.
FOUND 3 1/4" BRASS CAP IN RANGE BOX (ILLEGIBLE)



SCALE: 1"=200'

PARCEL CONTAINS 467,213 SQ. FT. OR 10.725 ACRES

NOTE

THIS DRAWING IS MEANT TO DEPICT THE ATTACHED LEGAL DESCRIPTION AND IS FOR INFORMATIONAL PURPOSES ONLY. IT DOES NOT REPRESENT A MONUMENTED LAND SURVEY.

INCLUSION AREA BOUNDARY MAP		Sheet 2 of 2		R&R ENGINEERS-SURVEYORS, INC. 710 WEST COLFAX AVENUE DENVER, COLORADO 80204 PH: 303-753-6730 - FAX: 303-753-6568 WWW.RRENGINEERS.COM
Date: 12/29/2021				
Drawn: DF				
Checked: AWS				
Job No.: TP15066.1				